West Virginia Perinatal Summit

OCTOBER
12 –14
2022

wvperinatal.org

October 12-14, 2022 | Stonewall Resort | Roanoke, West Virginia

CAMC Institute

Jointly sponsored educational activity provided through CAMC Institute.

West Virginia Perinatal PARTNERSHIP

This event is provided by the West Virginia Perinatal Partnership. It is made possible through grants from the West Virginia Higher Education Policy Commission, Division of Health Sciences; West Virginia Department of Health and Human Resources Bureau for Behavioral Health and Bureau for Public Health, Office of Maternal, Child and Family Health, Claude Worthington Benedum Foundation, and through support from partners.

WEST VIRGINIA Department of Health & Human Resources

WV HIGHER EDUCATION POLICY COMMISSION

CLAUDE WORTHINGTON BENEDUM FOUNDATION

UniCare

natera Conceive. Deliver. Thrive.

QLABS

TheHealthPlan

2022

West Virginia Perinatal Summit

October 12 - 14

Stonewall Resort
Roanoke, West Virginia

Summit Overview

The program is designed to bring professionals from multiple disciplines together to discuss perinatal and child health issues. Local and nationally recognized faculty will encourage participants to consider new research, best practices, collaborative and innovative strategies in perinatal health policy and education. After completing this course, participants will be able to:

- Describe best practices in perinatal, neonatal and gynecologic care;
- Identify quality improvement strategies to promote better health outcomes for pregnant women and newborns;
- Discuss barriers and opportunities for improving access to care for women and infants in West Virginia;
- Outline policies and practices that lead to improvements in the quality and delivery of health care in West Virginia;
- Engage in collegial conversations about what is appropriate and necessary treatment for women and infants; and
- Build alliances and discuss initiatives to strengthen the West Virginia Perinatal Partnership.

JOINTLY ACCREDITED PROVIDER™
INTERPROFESSIONAL CONTINUING EDUCATION

ACCREDITATION

In support of improving patient care, this activity has been planned and implemented by WV Perinatal Partnership and CAMC Institute for Academic Medicine. CAMC Institute for Academic Medicine is accredited by the American Nurses Credentialing Center (ANCC), the Accreditation Council for Pharmacy Education (ACPE) and the Accreditation Council for Continuing Medical Education (ACCME), to provide continuing education for the healthcare team.

PHYSICIANS: The CAMC Institute for Academic Medicine designates this virtual / live activity for a maximum of 11 AMA PRA Category 1 Credit(s) ™. Physicians should only claim credit commensurate with the extent of their participation in the activity.

NURSES: The CAMC Institute for Academic Medicine is an approved provider of continuing nursing education by the American Nurses Credentialing Center's Commission on Accreditation. This offering has been approved for 11 contact hours (JA0026-22-22-496) .

SOCIAL WORKERS: CAMC Institute for Academic Medicine is an approved provider of continuing education by the West Virginia Board of Social Work Examiners. This program has been approved for 11 hours of social work credit. Approval number #490045.

It is the policy of the CAMC Health Education and Research Institute that any faculty (speaker) who makes a presentation at a program designated for AMA Physician's Recognition Award (PRA) Category I or II credit must disclose any financial interest or other relationship (i.e. spouse partner grants, research support, consultant, honoraria) that faculty member has with the manufacturer(s) of any commercial product(s) that may be discussed in the educational presentation.

Program Planning Committee Members must also disclose any financial interest or relationship with the commercial industry that may influence their participation in this conference.

Information concerning faculty, speaker and planning committee relationships will be disclosed to the audience from the podium. The presenters have disclosed that no financial relationsips exist.

COMFORT ZONE

Though every effort is made to have a comfortable temperature in the meeting rooms, we realize everyone's comfort zone is different. Therefore, please bring a sweater or light jacket in case the room is too cool for your comfort.

LCERPS

Application for Lactation Continuing Education Recognition Points (LCERPS) has been submitted to the International Board of Lactation Consultant Examiners.

INTERNET ACCESS

Complimentary Wi-Fi is available throughout the conference center.

NURSING MOTHERS

A lactation room is available for the convenience of conference attendees and exhibitors. Please ask at the conference registration desk for location and key access.

CAMC Institute

2022
West Virginia Perinatal Summit
AGENDA

Wednesday, October 12, 2022

Pre-conference Meetings

8:00 – 4:00 pm
Potomac Room

Advanced Life Support Obstetrics Course

Limited to 8 participants. Pre-registration is required.

10:00 – 12:00 pm
Pecan Room

Drug Free Moms and Babies Program

This is a meeting of the multi-disciplinary teams engaged in the Drug Free Moms and Babies program.

1:00 – 3:00 pm
Pecan Room

Substance Use in Pregnancy Committee

Open meeting. This is a meeting of the Substance Use in Pregnancy Committee but is open to anyone who is interested in how to develop and implement effective programs and policies for this high-risk population.

3:30 – 5:15 pm
Pecan Room

Tobacco Free Families Advisory Council Meeting

Open meeting

10:00 – 3:30 pm
Kanawha Room

AWHONN Intermediate Fetal Monitoring Instructor Course

Limited to 6 participants. Pre-registration is required.

12:00 – 2:00 pm
Greenbrier Room

Maternal Risk Screening Advisory Committee Meeting

Invitation only meeting of the Maternal Risk Screening Advisory Committee.

4:00 – 6:00 pm
Greenbrier Room

Rural Maternity and Obstetrics Management Strategies (RMOMS) Meeting

Meeting of the RMOMS Governance Council.

4:00 – 6:00 pm
Maple Room

West Virginia Breastfeeding Alliance

Open meeting and presentation. This meeting is open to anyone interested in working with breastfeeding moms and babies.

A New Paradigm for Depression In New Mothers

Does nighttime breastfeeding elevate the risk of postpartum depression? An increasing number of sources tell mothers not to breastfeed at night in order to prevent depression. While this advice is well-intended, there is little evidence that suggests that it works. It can also be quite problematic for breastfeeding mothers to maintain. Several recent studies have found that breastfeeding mothers report more sleep and less daytime fatigue than their formula or mixed-feeding counterparts.

Kathleen Kendall-Tackett, PhD, IBCLC, FAPA
Health Psychologist
International Board Certified Lactation Consultant
Amarillo, TX

5:30 –7:00 pm
Maple Patio

Welcome Reception

Please join us on the Maple Patio for a pre-conference reception and network with your colleagues from around the state.

Thursday, October 13, 2022

7:30 – 8:00 am
Ballroom Foyer

Registration and Breakfast

8:00 – 8:15 am
Stonewall Ballroom

Welcome Remarks

Amy N. Tolliver, MS
Executive Director
West Virginia Perinatal Partnership
Charleston, WV

8:15 – 9:00 am
Stonewall Ballroom

Perinatal State of the State – How are We Doing in WV?

Kimberly M. Farry, MD, FACOG
Board Chair and Chairperson, Central Advisory Council
West Virginia Perinatal Partnership
WVU Medicine OB/GYN Buckhannon
Buckhannon, WV

9:00 – 10:00 am
Stonewall Ballroom

Implementing Respectful Maternity Care

Rose L. Horton, MSM, RNC-OB, NEA-BC
Founder and CEO NotOnMyWatch Consultants
Specialty Director
Emory Decatur Hospital
Decatur, GA

10:00 – 10:30 am
Stonewall Ballroom Foyer and Birch Room

Break, Exhibit and Poster Visitation

10:30 – 11:15 am
Stonewall Ballroom

Translating Trauma-Informed Principles into Trauma-Responsive Practices for Pregnant and Parenting Patients with Substance Use Disorders and Their Families

Hendrée Jones, PhD
Professor and Executive Director
Horizons Program
University of North Carolina
Department of Obstetrics and Gynecology
Chapel Hill, NC

11:15 am – 12:15 pm
Stonewall Ballroom

Supporting Breastfeeding While Addressing Challenges in WV

Kathleen Kendall-Tackett PhD, IBCLC, FAPA
Health Psychologist
International Board-Certified Lactation Consultant
Amarillo, TX

12:15 – 1:15 pm
Stonewall Ballroom

Lunch, Exhibit Visitation & Networking

1:15-1:30 pm
Stonewall Ballroom

Break for room change over

1:30 – 2:15 pm
Breakout Sessions:

Session A
Stonewall Ballroom I

Mind-Body Techniques During Pregnancy and Post-Partum

The presenters will discuss the health benefits of physical activity and exercise during pregnancy and post-partum. Dr Giacobbi will highlight current recommendations on exercise in pregnancy from the American College of Obstetrics and Gynecology. Pregnancy is often a time of extended sitting that could be linked to poor pregnancy outcomes. Dr Gibbs will share strategies to decrease sedentary behavior.

Peter Giacobbi, PhD
Associate Professor
College of Applied Human Sciences
WVU School of Public Health
Morgantown, WV

Bethany Gibbs, PhD
Chair
Department of Epidemiology and Biostatistics
WVU School of Public Health
Morgantown, WV

Session B
Greenbrier Room

Escape ~~Room~~ Womb: Obstetric Emergency Simulations

Limited to 15 participants

Please sign up at the registration table

This exciting and interactive session will focus on the implementation of new ideas for conducting OB Simulations in the acute care setting. Brief, condensed scenarios for the low volume unit, as well as discussion of using a simulation model will be included. An exciting new opportunity to explore an escape room set up for learning about Severe Hypertension will be explained and opportunities to experience the escape room will be provided. Facilitated by labor and delivery nurses, these ideas provide a new way to look at engaging staff in required simulation learning.

Melanie Riley, RN, MSN, C-EFM
Nurse Coordinator
West Virginia Perinatal Partnership
Huntington, WV

Facilitators:

Leigh Belin, BSN, RNC-LRN, LCCE
Clinical Educator, Maternal Child
WVU Medicine, United Hospital Center
Clarksburg, WV

Kelly Dowe, MS, NPC, RNC-OB, CLC
Clinical Coordinator, Labor & Delivery
WVU Medicine, Berkeley Medical Center
Martinsburg, WV

Brenda Haught, MSN, RNC-OB, C-EFM
Clinical Nurse Specialist
WVU Medicine, Camden Clark Medical Center
Parkersburg, WV

Mandy Stoffel, RNC-OB, CMC
Labor & Delivery
CAMC, Women and Children's Hospital
Charleston, WV

Session C
Pecan Room

A Nurse Leader's Guide to Resilience

Healthcare has faced, managed, and is surviving an unprecedented pandemic that has resulted in a significant disruption in our work and lives. Nurses and nurse leaders are experiencing burnout and resulting attrition. This session will confront these issues head-on while sharing some strategies to mitigate turnover and improve resilience. During a time when we're all feeling pushed to the limit, learn how to reclaim your joy and lead with empathy.

Rose L. Horton, MSM, RNC-OB, NEA-BC
Founder & CEO NotOnMyWatch Consultants
Specialty Director
Emory Decatur Hospital
Decatur, GA

Session D
Stonewall Ballroom II

Why Breastfeeding Prevents Maternal Metabolic Syndrome & Cardiovascular Disease

Several large clinical trials and meta-analyses have demonstrated that breastfeeding lowers women's lifetime risk of metabolic syndrome, diabetes, and cardiovascular disease. Further, these studies have documented a dose-response effect: the longer that women breastfeed, the lower the risk. The intriguing question is why this occurs. Research from the field of health psychology provides several possible mechanisms that can explain this effect. Breastfeeding downregulates the stress response, lowers inflammation, decreases depression, improves mother's sleep quality, decreases daytime fatigue, and even attenuates the effects of psychological trauma. In this session, you will learn the many ways that breastfeeding positively affects women's health.

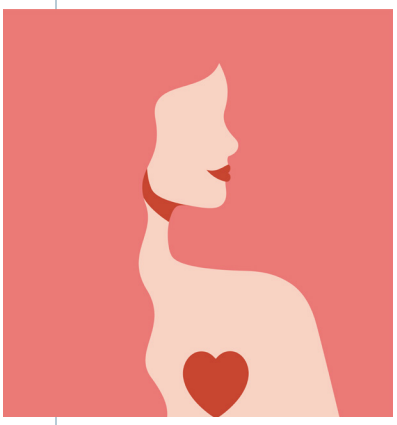

Kathleen Kendall-Tackett PhD, IBCLC, FAPA
Health Psychologist
International Board Certified Lactation Consultant
Amarillo, TX

2:15 – 2:45 pm
Stonewall Ballroom Foyer and Birch Room

Break, Exhibit and Poster Visitation

2:45 – 3:15 pm
Stonewall Ballroom

Healthy Moms Healthy Babies: The Impact of Infectious Diseases Among West Virginia Women and Infants

Shannon McBee, MPH, CHES
State Epidemiologist
WV Department of Health and Human Resources
Bureau for Public Health
Charleston, WV

3:15 – 4:15 pm
Stonewall Ballroom

Examining the Data: Understanding the Impact of Sleep Related Deaths on Infant Mortality in WV

Melissa A. Baker, MA
Epidemiologist
State Systems Development Initiative Director
PRAMS Director/Principal Investigator
Office of Maternal Child and Family Health
Bureau for Public Health
WV Department of Health and Human Resources
Charleston, WV

Joseph E. Evans, MD, FAAP
Professor and Chief Medical Officer
Vice Dean of Clinical Affairs
Marshall Health
Joan C. Edwards School of Medicine, Marshall University
Huntington, WV

4:15 – 5:00 pm
Stonewall Ballroom

Providing Compassionate and Appropriate Care for LGBTQ+ Patients

Sydnee S. McElroy, MD
Assistant Professor
Department of Family Medicine
Marshall Health
Joan C. Edwards School of Medicine, Marshall University
Huntington, WV

5:00 pm
Adjourn

6:30 pm
Terrace Patio

Reception and Group Photo

7:30 pm
Stonewall Ballroom

Dinner and Annual Awards Presentation

Live music by Key to Adam duo

Friday, October 14, 2022

7:30 – 8:00 am
Stonewall Ballroom Foyer and Birch Room

Registration, Breakfast, and Exhibitor Visitation

8:00 – 9:00 am
Stonewall Ballroom

The Importance of Placental Examination for You and Your Patient

Harvey J. Kliman, MD, PhD
Reproductive and Placental Research Unit
Department of Obstetrics, Gynecology and Reproductive Sciences
Yale University
New Haven, CT

9:00 – 9:45 am
Stonewall Ballroom

Revoking Smoke and Escaping Vape: Preparing Providers to Fight Tobacco Harms for Mothers and Babies

Lauren Swager, MD, NCTTP
Associate Professor
Department of Behavioral Medicine and Psychiatry
WVU School of Medicine
Morgantown, WV

Timothy Lefeber, MD, FAAP
Associate Professor
Program Director, Pediatric Residency Program
Department of Pediatrics
WVU School of Medicine
Morgantown, WV

9:45 – 10:15 am
Stonewall Ballroom Foyer and Birch Room

Break, Networking & Final Exhibitor Visitation

10:15 – 10:45 am
Stonewall Ballroom

Alliance for Innovation in Maternal Health: West Virginia's Patient Safety Bundle Implementation

Shon Rowan, MD
Section Chair, WV ACOG
Associate Professor
Department of OBGYN, Center for Reproductive Medicine
WVU School of Medicine
Morgantown, WV

Melanie Riley, MSN, RN, C-EFM
Nurse Coordinator
West Virginia Perinatal Partnership
Huntington, WV

10:45 –11:45 am
Stonewall Ballroom

Substance Use Among Pregnant and Parenting People: The Impact and the State's Response

Trends and Updates from Project WATCH, 2020 - 2022

Amna Umer, MPH, PhD
Associate Professor
Department of Pediatrics
WVU School of Medicine
Morgantown, WV

Candice Lefeber, MPH
Assistant Director
Project WATCH
WVU School of Medicine
Morgantown, WV

Updates to the Drug Free Moms and Babies Project and a Research Project Overview: Hepatitis C with Stimulant/Opioid Use

Christa Lilly, PhD
Associate Professor
Department of Epidemiology and Biostatistics
WVU School of Public Health
Morgantown, WV

Transitions of Care for the Mother/Baby Dyad with Substance Exposure Quality Improvement Project

Richard Brant, BA, MD, FAAP
Assistant Professor
WVU School of Medicine
Associate Chief Quality Officer
WVU Medicine Children's
Morgantown, WV

11:45 am– 12:45 pm
Stonewall Ballroom

Lunch

12:15 pm Keynote Speaker (virtual)

National Drug Control Priorities and the Impact on Pregnant and Parenting Families

Rahul Gupta, MD, MPH, MBA, FCP, FACP
Director
Office of National Drug Control Policy
The White House
Washington, DC

12:45 – 1:15 pm
Stonewall Ballroom Foyer and Birch Room

Break and Final Exhibit Visitation

1:15 – 2:00 pm
Stonewall Ballroom

Progressing Through Postpartum - P3 Program

Jennifer Bender, RN-C, IBCLC
Perinatal Nurse Navigator
Family Birth Center
Mon Health Medical Center
Morgantown, WV

Why is Genetic Education in Nursing School Important? The Role of a Clinical Genetic Nurse in Bedside Nursing

Jessica Daily Haas, RN, MSN, C-ONQS, CGN
Clinical Nurse Research Educator
Hoops Family Children's Hospital, Cabell Huntington Hospital
Huntington, WV

2:00 – 2:45 pm
Stonewall Ballroom

We All Make Mistakes

Allison Suttle, MD, MBA, FACOG
Interim Chair OB/GYN Department and Assistant Professor
WVU School of Medicine
Chief Quality Officer
WVU Health System
Morgantown, WV

2:45 pm
Stonewall Ballroom

Perinatal Summit Wrap Up and Evaluation

West Virginia
Perinatal Summit

2022 PRESENTERS

Melissa Baker, MA
Epidemiologist
Office of Maternal, Child and Family Health
WV Department of Health and Human Resources
Bureau for Public Health
Charleston, WV

Examining the Data: Understanding the Impact of Sleep Related Deaths on Infant Mortality in WV

Melissa Baker, MA, has served as an epidemiologist for the Office of Maternal, Child, and Family Health in the Bureau for Public Health at the Department of Health and Human Resources for twenty years. She graduated from Marshall University with a Master's Degree in Political Science/Public Administration. She also attended Johns Hopkins School of Public Health in Baltimore, MD. She currently is on numerous advisory committees, including the Pregnancy Risk Assessment Monitoring System, the Infant and Maternal Mortality Review Panel, the Child Fatality Review Team – SIDS/SUID Subcommittee, Newborn Metabolic Screening, Home Visitation, Maternal Risk Screening, Oral Health Coalition, Our Babies Safe and Sound, Behavior Risk Factors Surveillance System, Right From the Start, WV Perinatal Partnership, and the Tobacco Free Families Advisory Council.

Jennifer Bender, RN-C, IBCLC
Perinatal Nurse Navigator
Family Birth Center
Mon Health Medical Center
Morgantown, WV

Progressing Through Postpartum – P3 Program

Jennifer Bender, RN-C, IBCLC, is the Perinatal Nurse Navigator for the P3: Progressing Through Postpartum Program at Mon Health Medical Center. She graduated from the College of Southern Maryland with an Associate Degree in Nursing in 2002. Jennifer started her obstetric nursing career in Southern Maryland, where she cared for a diverse population and in 2003 became a board-certified lactation consultant. In 2006, Jennifer and her family moved to the beautiful mountains of West Virginia. She has spent the last 18 years of her career with the Family Birth Center at Mon Health Medical Center and in 2020 transitioned into her current role.

Richard Brant, MD, FAAP
Assistant Professor
WVU School of Medicine
Associate Chief Quality Officer
WVU Medicine Children's

Transitions of Care for the Mother/Baby Dyad with Substance Exposure Quality Improvement Project

Richard Brant, MD, FAAP, is a board-certified pediatrician who works as a pediatric hospitalist within WVU Medicine Children's. In his role as Associate Chief Quality Officer, he has assisted in leading the growth of, and continues to provide oversight for, the quality and safety programs within WVU Medicine Children's. He is the Safety Curriculum Thread Director and an Assistant Professor in the Department of Pediatrics at the WVU School of Medicine. He serves as the co-chair for the Solutions for Patient Safety – Atlantic Region and the Maternal and Children's Health Affinity committees. Dr. Brant's professional affiliations include Fellow of the American Academy of Pediatrics, and a member of the Society of Hospital Medicine, the Children's Hospital Collabrative, and the National Association for Healthcare Quality.

Joseph E. Evans, MD, FAAP
Professor & Chief Medical Officer
Vice Dean of Clinical Affairs
Marshall Health
Joan C. Edwards School of Medicine, Marshall University
Huntington, WV

Examining the Data: Understanding the Impact of Sleep Related Deaths on Infant Mortality in WV

Joseph E. Evans, MD, FAAP, is the Chief Medical Officer for Marshall Health and Vice Dean of Clinical Affairs at the Joan C Edwards School of Medicine at Marshall University. He is a 1982 graduate of the Joan C. Edwards School of Medicine, followed by a pediatric residency at Columbus Children's Hospital in Columbus, Ohio. Dr. Evans returned to Huntington to practice pediatrics in 1986 and joined the faculty of the School of Medicine in 1989. Since that time, he has led the Department of Pediatrics in various capacities, most notably serving as chair from 2011 to 2020. Dr. Evans is a contributing member of the WV Infant and Maternal Mortality Review Panel. Dr. Evans continues to see patients with Marshall Pediatrics.

Kimberly Farry, MD
Board Chair and Chairperson Central Advisory Council
West Virginia Perinatal Partnership
WVU Medicine OB/GYN Buckhannon
Buckhannon, WV

Perinatal State of the State – How are We Doing in WV?

Kimberly Farry, MD has enjoyed serving West Virginia patients since 1996, and currently practices with the Department of OB/GYN at WVU School of Medicine at St Joseph's Hospital in Buckhannon. Outreach has always been her passion. She sees patients at Braxton County Memorial Hospital, the WVU Specialties Clinic in Elkins and college students at Davis and Elkins College. After graduating from Davis & Elkins College with a Bachelors in Biology in 1985, Dr. Farry attended Temple University School of Medicine, receiving her Masters in Physiology in 1987 and her Doctor of Medicine in 1991. Dr. Farry is the board president of the WV Perinatal Partnership. She participates on numerous committees and boards at both the state and local level, including the WV State Medical Association. She lives on a farm with her husband Glenn Davis and misses her son Dakota, currently serving our country with the Navy stationed in Norfolk.

Peter Giacobbi, PhD
Associate Professor
College of Applied Human Sciences
WVU School of Public Health
Morgantown, WV

Mind-Body Techniques During Pregnancy and Post-Partum

Peter (Pete) Giacobbi, PhD, is a professor in the College of Applied Human Sciences with a joint appointment in the School of Public Health at West Virginia University. His research focuses on the delivery of theory- and evidence-based behavioral interventions intended to reduce risks of chronic diseases. He is particularly interested in multi-behavior and mind-body interventions to promote physical activity, psychological well-being, sleep, and smoking cessation. Dr. Giacobbi's research has focused on the development and testing of a mobile health (mHealth) application for pregnant women. The Pregpal app was developed using a community engaged approach and successfully increased physical activity and improved mental health in a small pilot trial. He is currently testing interventions that promote physical activity and sleep using Facebook as the delivery mechanism.

Bethany Gibbs, PhD
Chair
Department of Epidemiology and Biostatistics
WVU School of Public Health, Morgantown, WV

Mind-Body Techniques During Pregnancy and Post-Partum

Bethany Barone Gibbs, PhD, is an Associate Professor and the Chair of the Epidemiology and Biostatistics Department at the West Virginia University School of Public Health. She is a cardiovascular and physical activity epidemiologist and studies the prevention and treatment of cardiometabolic disease through healthy lifestyle behaviors. Her research has recently focused on sedentary behavior, a behavior distinct from moderate-to-vigorous intensity physical activity. She leads several cohort studies and clinical trials funded by the National Institutes of Health and the American Heart Association. Most relevant to the WVPP, she leads the West Virginia site of the multi-center Pregnancy 24/7 Study that is studying the link between the 24-hour activity cycle across pregnancy with pregnancy outcomes (funded by NHLBI).

Rahul Gupta MD, MPH, MBA, FCP, FACP
Director of National Drug Control Policy
The White House
Washington, DC

National Drug Control Priorities and the Impact on Pregnant and Parenting Families

Rahul Gupta, MD, MPH, MBA, FCP, FACP, is currently serving in the Biden Administration as the director of National Drug Control Policy. He most recently served as the Chief Medical and Health Officer, Interim Chief Science Officer and Senior Vice President at March of Dimes. In his role, Dr. Gupta provided strategic oversight for March of Dimes' domestic and global medical and public health efforts. He recently served as clinical Professor in the Department of Medicine at Georgetown University School of Medicine as well as adjunct professor in the Department of Health Policy, Management and Leadership in the School of Public Health at West Virginia University and visiting faculty at Harvard T.H. Chan School of Public Health.

A practicing primary care physician of 25 years, Dr. Gupta began his career in private practice in an underserved community of fewer than 2,000 residents. He has since served under two Governors as the Health Commissioner of West Virginia. As the state's Chief Health Officer, he led the opioid crisis response efforts and launched a number of pioneering public health initiatives, including the Neonatal Abstinence Syndrome Birthscore program to identify high-risk infants. Dr. Gupta also led the development of the state's Zika action plan and its preparedness efforts during the Ebola Virus Disease Outbreak.

He is married to Dr. Seema Gupta, a physician in the Veterans Administration for over a decade. They are the proud parents of identical twin sons, Arka and Drew.

Jessica Daily Haas, RN, MSN, C-ONQS, CGN
Hoops Family Children's Hospital, Cabell Huntington Hospital
Huntington, WV

Why is Genetic Education in Nursing School Important? The Role of a Clinical Genetic Nurse in Bedside Nursing

Jessica Daily Haas, RN, MSN, C-ONQS, CGN, is a Clinical Research Nurse Educator at Hoops Family Children's Hospital, Cabell Huntington Hospital. She holds a Master's Degree in Nursing Administration and Leadership and Specialized Certification in Obstetric and Neonatal Quality and Patient Safety. She recently became the state of WV's only Credentialed Clinical Genetic Nurse from NPCC and the International Society of Nurses in Genetics.

Her work in Quality Improvement has led to multiple local, national and international awards. She has co-authored 8 articles in medical journals on a wide variety of neonatal topics from NEC, NAS, Congenital Defects, and COVID 19. Her clinical trial research includes 3 SARS-COV-2/ mother infant dyad studies with the University of Florida, University of California (San Francisco), and Marshall University, as well as a current research pharmacological trial with NEMA titled "Assess the Efficacy and Safety of Intravenous Phenobarbital in Neonatal Seizures." She has over 15 years of neonatal nursing experience with 7 years as the Clinical Research Nurse Educator and an additional 2 years as a Pediatric Intensive Care Nurse.

She is an active member of the WV Nurses Association representing the association on the WV Infant Mortality and Review Board.

Rose L. Horton, MSM, RNC-OB, NEA-BC
Founder and CEO NotOnMyWatch Consultants
Emory Decatur Hospital
Decatur, GA

Implementing Respectful Maternity Care, and A Nurse Leader's Guide to Resilience

Rose L. Horton, MSM, RNC-OB, NEA-BC, is the Founder & CEO of NotOnMyWatch Consulting Partners, an LLC she created 3 years after coining the hashtag #notonmywatch. She created the hashtag out of her frustration at the rising rate of maternal & infant morbidity and mortality. As a nurse, she believed that nurses, as the largest healthcare employee contingent, have the power to change the trajectory of morbidity and mortality. The hashtag is a call to action for all nurses to use their collective voices to support, listen to, advocate for, and follow evidence-based practices in caring for all birthing people.

Rose is a Women & Infant healthcare executive leader working as a Specialty Director at Emory Decatur Hospital. She is passionate about safe and equitable care for all women. Rose speaks on the topic of maternal & infant mortality, resilience, empathy, communication and diversity, equity, and inclusion (DEI) locally, regionally, and nationally.

Rose served as the 2012 President of the Association Women's Health Obstetrics & Neonatal Nursing (AWHONN), a 25,000-nurse member association that is pivotal in creating, supporting, legislating, researching best practices, and evidence-based care of women and newborns.

Hendrée Jones, PhD
Professor and Executive Director
Horizons Program
University of North Carolina
Department of Obstetrics and Gynecology
Chapel Hill, NC

Translating Trauma-Informed Principles into Trauma-Responsive Practices for Pregnant and Parenting Patients with Substance Use Disorders and Their Families

Hendrée Jones, PhD, is a professor in the Department of Obstetrics and Gynecology at the School of Medicine, University of North Carolina in Chapel Hill. She is also the executive director of UNC Horizons, a comprehensive drug treatment program for pregnant and parenting women and their drug-exposed children. She is also an Adjunct Professor in the Department of Psychology at UNC-Chapel Hill and an Adjunct Professor in the Psychiatry and Behavioral Sciences and in the Department of Obstetrics and Gynecology, School of Medicine at Johns Hopkins University.

Dr. Jones is an internationally recognized expert in the development and examination of both behavioral and pharmacologic treatments for pregnant women and their children in risky life situations. Dr. Jones has received continuous funding from the United States National Institutes of Health since 1994 and has published over 175 publications, two books on treating substance use disorders (one for pregnant and parenting women and the other for a more general population of patients), and numerous book and textbook chapters. She is a consultant for SAMHSA, the United Nations and the World Health Organization. Dr. Jones leads or is involved in projects in Afghanistan, the Southern Cone, the Republic of Georgia, South Africa, and the United States which are focused on improving the lives of children, women and families.

Kathleen Kendall-Tackett, PhD, IBCLC, FAPA
Health Psychologist
International Board-Certified Lactation Consultant
Amarillo, TX

A New Paradigm for Depression In New Mothers,

Supporting Breastfeeding While Addressing Challenges in WV, and

Why Breastfeeding Prevents Maternal Metabolic Syndrome & Cardiovascular Disease

Kathleen Kendall-Tackett, PhD, IBCLC, FAPA, is a health psychologist and International Board-Certified Lactation Consultant, and the Owner and Editor-in-Chief of Praeclarus Press, a small press specializing in women's health. Dr. Kendall-Tackett is Editor-in-Chief of the journal, Psychological Trauma, and was Founding Editor-in-Chief of Clinical Lactation, a position she held for 11 years. She is a Fellow of the American Psychological Association in Health and Trauma Psychology, Past President of the APA Division of Trauma Psychology, and a member of APA's Publications and Communications Board.

Dr. Kendall-Tackett specializes in women's-health research including breastfeeding, depression, trauma, and health psychology, and has won many awards for her work, including the 2019 President's Award for Outstanding Contributions to the Field of Trauma Psychology from the American Psychological Association. Dr. Kendall-Tackett has authored more than 470 articles or chapters and is author or editor of 39 books. Her most recent books include Depression in New Mothers, 3rd Edition (2017, Routledge UK), Women's Mental Health Across the Lifespan (2017, Routledge US, with Lesia Ruglass), and The Phantom of the Opera: A Social History of the World's Most Popular Musical (2018, Praeclarus). Her latest book is called Breastfeeding Doesn't Need to Suck (2022, American Psychological Association).

Harvey J. Kliman, MD, PhD
Reproductive and Placental Research Unit
Department of Obstetrics, Gynecology and Reproductive Sciences
Yale University
New Haven, CT

The Importance of Placental Examination for You and Your Patient

Harvey J. Kliman, MD, PhD, is currently a Research Scientist in the Department of Obstetrics and Gynecology, Yale University School of Medicine, and the Director of the Reproductive and Placental Research Unit with a special interest in infertility and pregnancy complications. He is a graduate in Medicine and Cellular Biochemistry from the University of Chicago. In addition to his research and teaching activities at Yale, he also consults with doctors and patients to evaluate complicated cases of unexplained infertility, pregnancy loss, and poor pregnancy outcomes. Additional information can be found at: klimanlabs.yale.edu.

Candice Lefeber, MPH
Assistant Director
WV Birth Score Program
WVU School of Medicine
Morgantown, WV

Prenatal Substance Use in West Virginia 2020 – 2022: Trends and Updates from Project WATCH

Candice Lefeber, MPH, is the Assistant Director of Project WATCH in the Department of Pediatrics at West Virginia University and the Executive Director of the West Virginia Chapter, American Academy of Pediatrics. Since completing her Master of Public Health degree at WVU in 2004, she has worked closely with West Virginia maternal and infant birth outcome data, substance use during pregnancy, and public health policy- specifically advocating for WV children and families.

Timothy Lefeber, MD, FAAP
Associate Professor
Program Director, Pediatric Residency Program
Department Professor of Pediatrics
WVU School of Medicine

Revoking Smoke and Escaping Vape: Preparing Providers to Fight Tobacco Harms for Mothers and Babies

Timothy Lefeber, MD, FAAP, is an Associate Professor of Pediatrics at the West Virginia University School of Medicine. He attended medical school at the Medical College of Wisconsin and completed his pediatric residency and chief residency at UPMC Children's Hospital of Pittsburgh. He is a Certified Tobacco Treatment Specialist and has a special interest in protecting children and families from the dangers of nicotine and tobacco.

Christa Lilly, PhD
Associate Professor
Department of Epidemiology and Biostatistics
WVU School of Public Health
Morgantown, WV

Updates to the Drug Free Moms and Babies Project and a Research Project Overview: Hepatitis C with Stimulant/Opioid Use

Christa Lilly, PhD, is an Associate Professor in the Department of Biostatistics in the School of Public Health at West Virginia University. Previously, Dr. Lilly was a Research Assistant Professor in the Department of Pediatrics in the School of Medicine, also at WVU, where she worked as the biostatistician of the Coronary Artery Risk Detection in Appalachian Communities (CARDIAC) project.

Dr. Lilly received her PhD in Psychology with an emphasis in both Developmental and Quantitative Psychology from Vanderbilt University. She has experience working with parent-child interactions as they relate to child achievement and health outcomes, and has applied statistical interests in factor analysis, structural equation modeling, and psychometrics. She has co-authored published articles in Pediatrics, American Journal of Respiratory and Critical Care Medicine, and Archives of Internal Medicine, in addition to first author publications in other pediatric, obesity, and psychology and education journals.

Shannon McBee, MPH, CHES
State Epidemiologist
WV Department of Health and Human Resources
Bureau for Public Health
Charleston, WV

Healthy Moms Healthy Babies: The Impact of Infectious Diseases Among West Virginia Women and Infants

Shannon McBee, MPH, CHES, is the State Epidemiologist for West Virginia working for the Bureau for Public Health. Ms. McBee has worked as an infectious disease epidemiologist for over 15 years. During her career, she has had the privilege of serving on the Governor's Pandemic Response Leadership Team. She has also served as the lead epidemiologist for the statewide outbreak response to acute hepatitis A, enterovirus D68, e-cigarette or vaping use-associated lung injury, and has coordinated the quadrennial epidemiological response for the National Scout Jamboree in West Virginia since 2013. Previous positions held within the Bureau include the Outbreak Epidemiologist, Syndromic Surveillance Director and Statewide Influenza Coordinator.

Prior to joining the Bureau for Public Health Shannon served as the technical expert in the field of epidemiology for the Bureau for Behavioral Health. She led the work of the Statewide Epidemiological Outcomes Workgroup (SEOW) and was responsible for providing surveillance support to the Bureau around substance use.

Sydnee S. McElroy, MD
Assistant Professor
Department of Family Medicine
Marshall Health
Joan C. Edwards School of Medicine, Marshall University
Huntington, WV

Providing Compassionate and Appropriate Care for LGBTQ+ Patients

Sydnee Smirl McElroy, MD, is a Family Physician at Marshall Health in Huntington, WV. In that capacity, she works with Family Medicine Residents and Marshall Medical Students on the inpatient service at Cabell Huntington Hospital to teach and provide care for hospitalized patients. However, the majority of her medical service now is providing volunteer care for people experiencing homelessness at Harmony House. Dr. McElroy began providing care for transgender patients in her community several years ago after learning of a lack of resources for these patients and has been active as an advocate for LGBTQ+ patients and equitable care since. She also serves on the Harm Reduction Program Advisory Board at the Cabell Huntington Health Department, the Harmony House Board of Directors, the Yeager Scholars Board of Directors and the Mayor's Council on Drug Control Policy and Public Health.

Melanie Riley, MSN, RN, C-EFM
Nurse Coordinator
West Virginia Perinatal Partnership
Huntington, WV

Alliance for Innovation in Maternal Health: West Virginia's Patient Safety Bundle Implementation
OB Simulations - Exciting new activities to enhance learning!

Melanie Riley, MSN, RN, C-EFM, is the Nurse Coordinator for the WV Perinatal Partnership where she teaches intermediate fetal monitoring, coordinates various quality improvement projects and is the state AIM Coordinator for the OB Hemorrhage Patient Safety Bundle. She is a registered nurse with over 30 years of experience in women's health. Graduating from West Virginia University with a BSN, she started working in gynecology and oncology at WVU Hospital. Later, transitioning to obstetrical care, Melanie worked as a labor and delivery, postpartum and nursery staff nurse at City Hospital in Martinsburg, WV. She served as the Director of Women and Infant's services and helped establish the level II NICU at Berkeley Medical Center. She obtained her Masters in Nursing from Walden University.

Shon Rowan, MD
Section Chair, WV ACOG
Associate Professor, Center for Reproductive Medicine
J.W. Ruby Memorial Hospital
WVU School of Medicine
Morgantown, WV

Alliance for Innovation in Maternal Health: West Virginia's Patient Safety Bundle Implementation

Shon Rowan, MD, works as an Obstetrician Gynecologist at West Virginia University, where he is an Associate Professor. His practice focuses on infertility as well as robotic surgery. He has served as Program Director and as the Medical Director for Quality Improvement. Dr. Rowan is currently WV Section Vice Chair for ACOG. He lives in Morgantown with his wife Michelle and their 3 children.

Allison Suttle, MD, MBA, FACOG
Interim Chair OB/GYN Department and Assistant Professor
WVU School of Medicine
Chief Quality Officer
WVU Health System
Morgantown, WV

We All Make Mistakes

Allison Suttle, MD, MBA, FACOG, currently serves as the chief quality officer for the WVUHealth System and interim chair and assistant professor of the Department of OBGYN at the WVU School of Medicine in Morgantown, West Virginia.

Dr. Suttle served as the chief medical officer for Sanford Health, a rural, 46-hospital health system in South Dakota. She led the development of standardization across the system by establishing specialty-specific clinical standards and performance standards. She also served as Sanford Health's chief medical information officer.

Dr. Suttle spent her earlier days in medicine at the bedside and in the exam room as a member of Sanford Obstetrics and Gynecology, eventually serving as the president of that practice.

She received her medical degree from Northwestern University Medical School; did her postgraduate training in OB/GYN at Advocate Lutheran General Hospital in Park Ridge, Illinois; and studied biochemistry as an undergraduate at Brown University. Dr. Suttle earned an M.B.A. from the University of Sioux Falls and completed the Wharton School's Physician Leadership Academy.

Lauren Swager, MD, NCTTP
Associate Professor
Department of Behavioral Medicine & Psychiatry
WVU School of Medicine
Morgantown, WV

Revoking Smoke and Escaping Vape: Preparing Providers to Fight Tobacco Harms for Mothers and Babies

Lauren W. M. Swager, MD, NCTTP, is the Behavioral Health Director for Aetna Behavioral Health of WV and an Associate Professor at West Virginia University with the Department of Behavioral Medicine and Psychiatry. She is an adult, child and adolescent psychiatrist born and raised in Morgantown, WV. Dr. Swager is a Nationally Certified Tobacco Treatment Specialist. She graduated from West Virginia University with her medical degree and completed her General Psychiatry and Child and Adolescent Psychiatry Fellowship at the University of North Carolina.

Amna Umer, PhD, MPH, BDS
Associate Professor
Department of Pediatrics, WVU School of Medicine
Morgantown, WV

Prenatal Substance Use in West Virginia 2020 – 2022 – Trends and Updates from Project WATCH

Amna Umer, PhD, MPH, BDS, is an Associate Professor in the Department of Pediatrics in the School of Medicine at West Virginia University. Dr. Umer earned her Master's degree in Public Health from Northeastern University, Boston and did her Ph.D. in Epidemiology from West Virginia University in 2016. She joined the Project WATCH team in 2014 and has worked on numerous projects, including revising and validating the Birth Score tool to predict infant mortality. Her main area of interest is perinatal epidemiology, and her current research focuses on numerous aspects of substance use during pregnancy in West Virginia.

West Virginia Perinatal PARTNERSHIP

Our work is centered on the goal of improving health outcomes for West Virginia women and their babies.

wvbreastfeeding.org
wvperinatal.org

WEST VIRGINIA breastfeeding INSTITUTE

WVBA West Virginia BREASTFEEDING ALLIANCE

HER HEALTHY EXPECTATIONS RESOURCE FOR SUBSTANCE USE DISORDER

LOVEYOURBIRTHCONTROL.ORG

help2quit
A SMOKING CESSATION TRAINING PROJECT

RURAL MATERNITY & OBSTETRIC MANAGEMENT STRATEGIES
WVRMOMS

Escape Room Womb

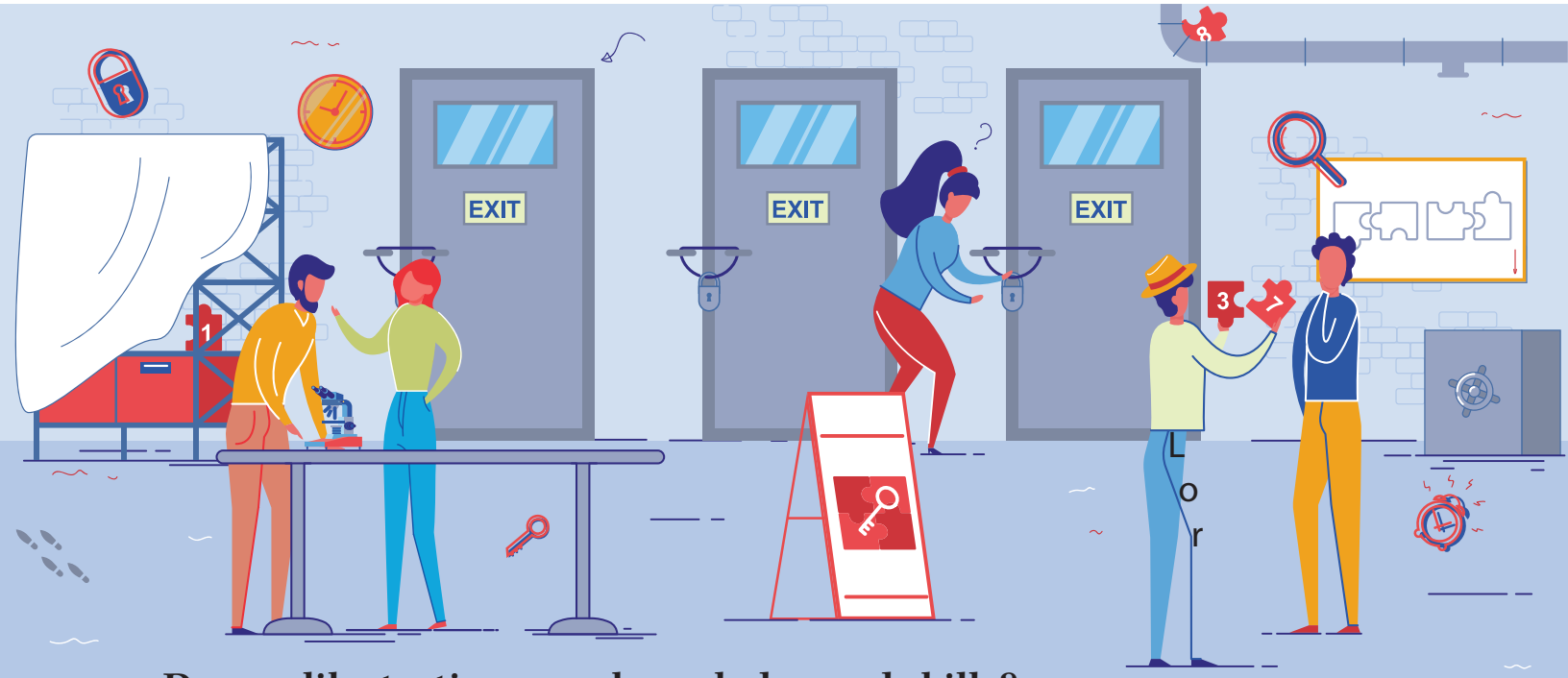

Do you like testing your knowledge and skills?
Do you enjoy puzzles and brain teasers?
Are you a good team member and relish working with others?

Then join us in the first WV Perinatal Summit – Escape Room!

The escape room concept is focused on the recognition, diagnosis and treatment of severe hypertension in pregnancy as laid out in the AIM Patient Safety Bundle. Learning to communicate with others and work as a team is a prime goal for the escape room concept.

Teams can be 3-5 members and do not have to be from the same organization.

Sign up at the registration table.

EVALUATION

Your opinion matters!

Please complete our on-line evaluation and let us know what you liked, what you loved, what you could do without, as well as what you would like to hear more of next year.

To obtain your CME/CEU credits, and to give us valuable feedback, please complete the online evaluation of the
Summit @https://www.surveymonkey.com/r/WVPP2022

Notes

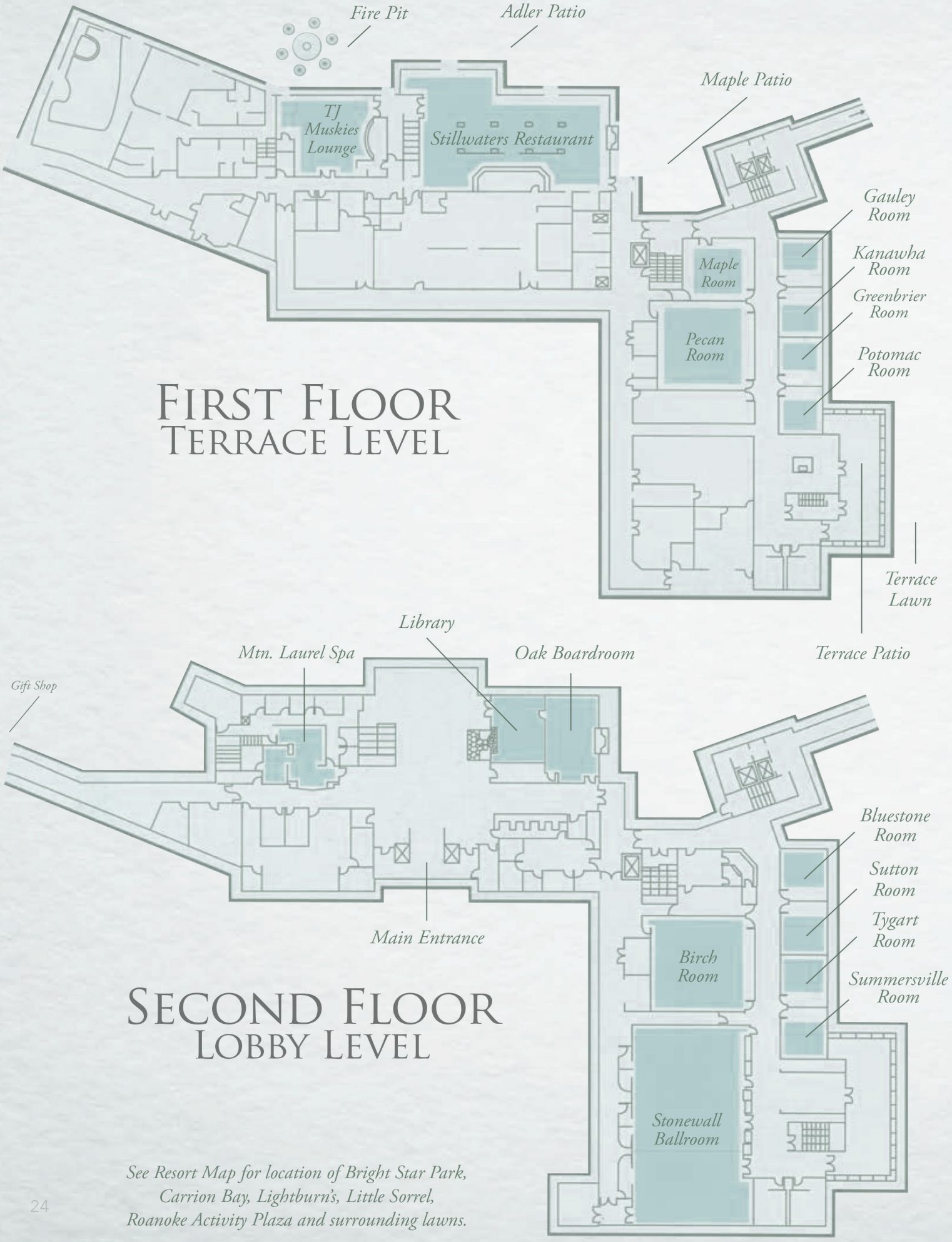

See Resort Map for location of Bright Star Park, Carrion Bay, Lightburn's, Little Sorrel, Roanoke Activity Plaza and surrounding lawns.

Notes

West Virginia
Perinatal
PARTNERSHIP

Working together for healthier mothers and babies.

WVPerinatal.org